

PIANTA

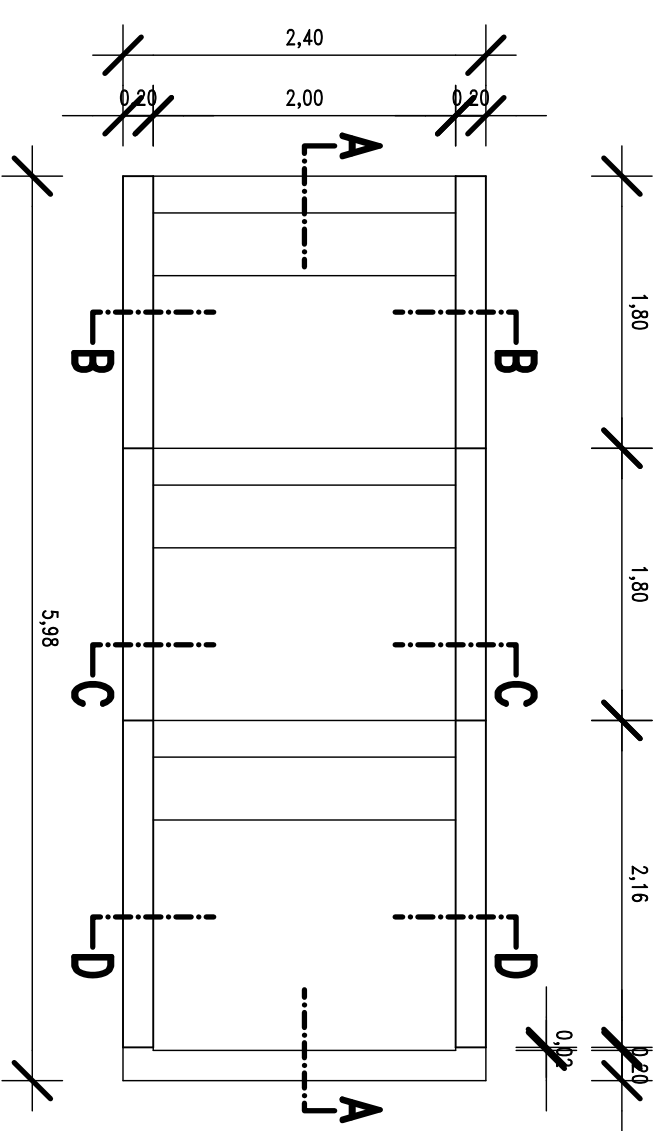

SEZIONE A-A

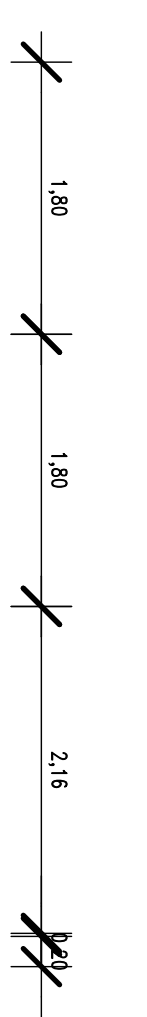

SEZIONE B-B

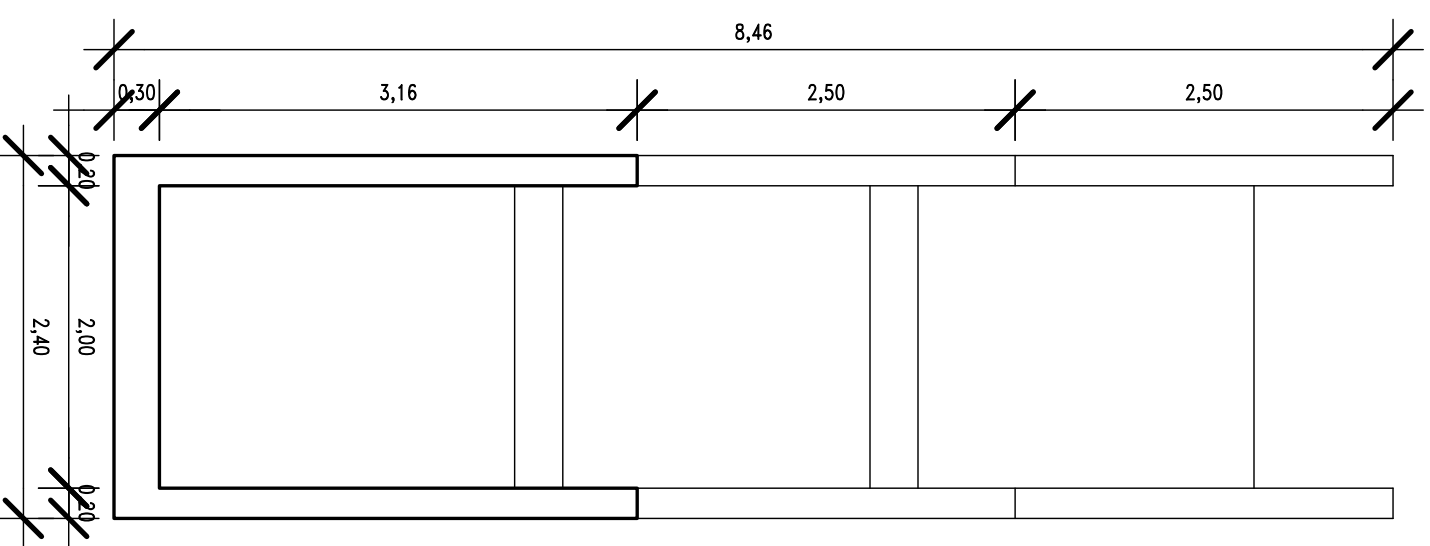
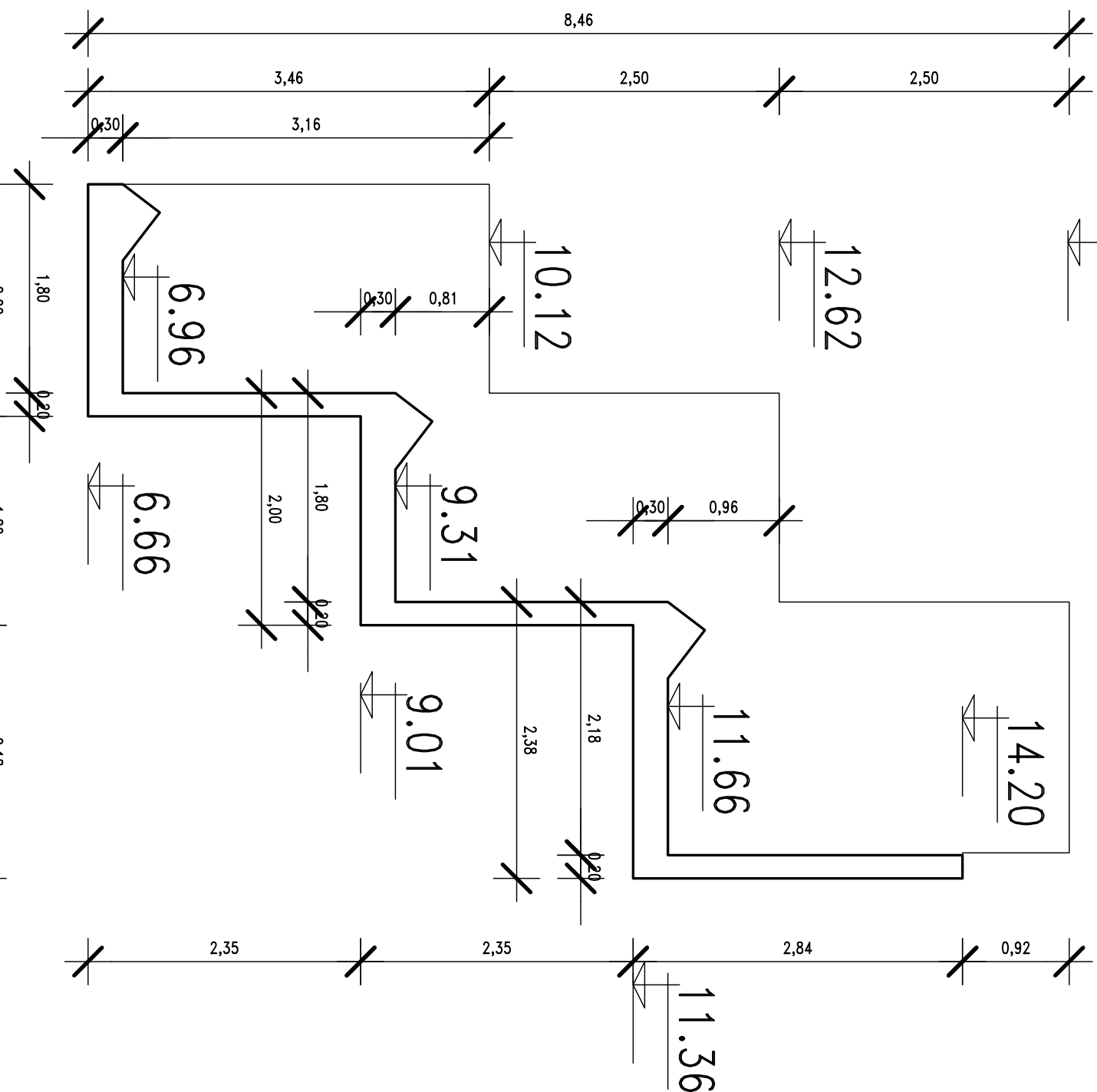

SEZIONE A-1

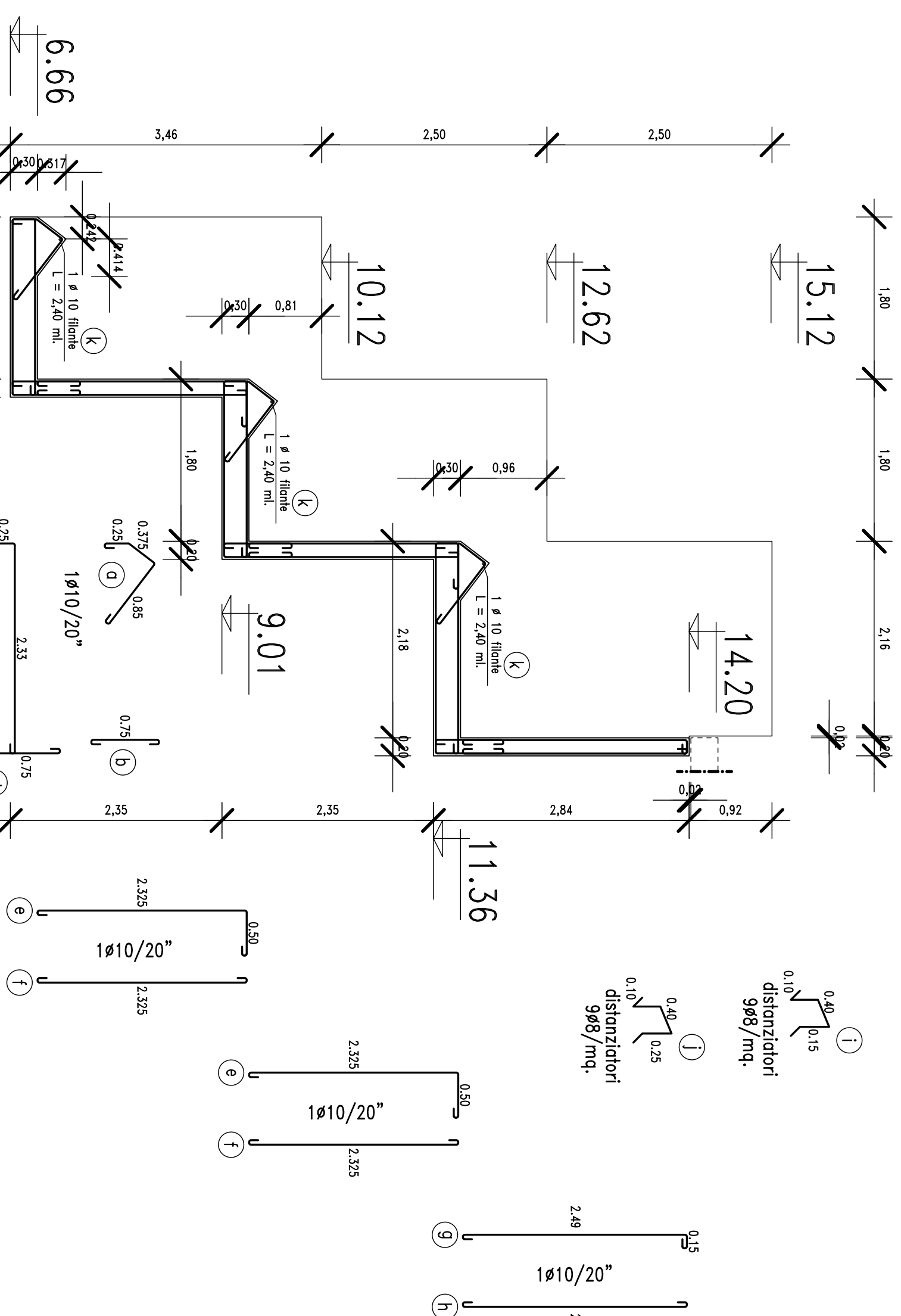

sgomata	ϕ	stiruppo (m)	numeri
(a)	10	1,675	30
(b)	10	0,95	30
(c)	10	5,10	20
(d)	10	5,86	10
(e)	10	3,025	20
(f)	10	2,525	20
(g)	10	2,84	10
(h)	10	2,65	10
(i)	8	0,90	109
(j)	8	1,10	92
(k)	10	2,40	3

SEZIONE D-

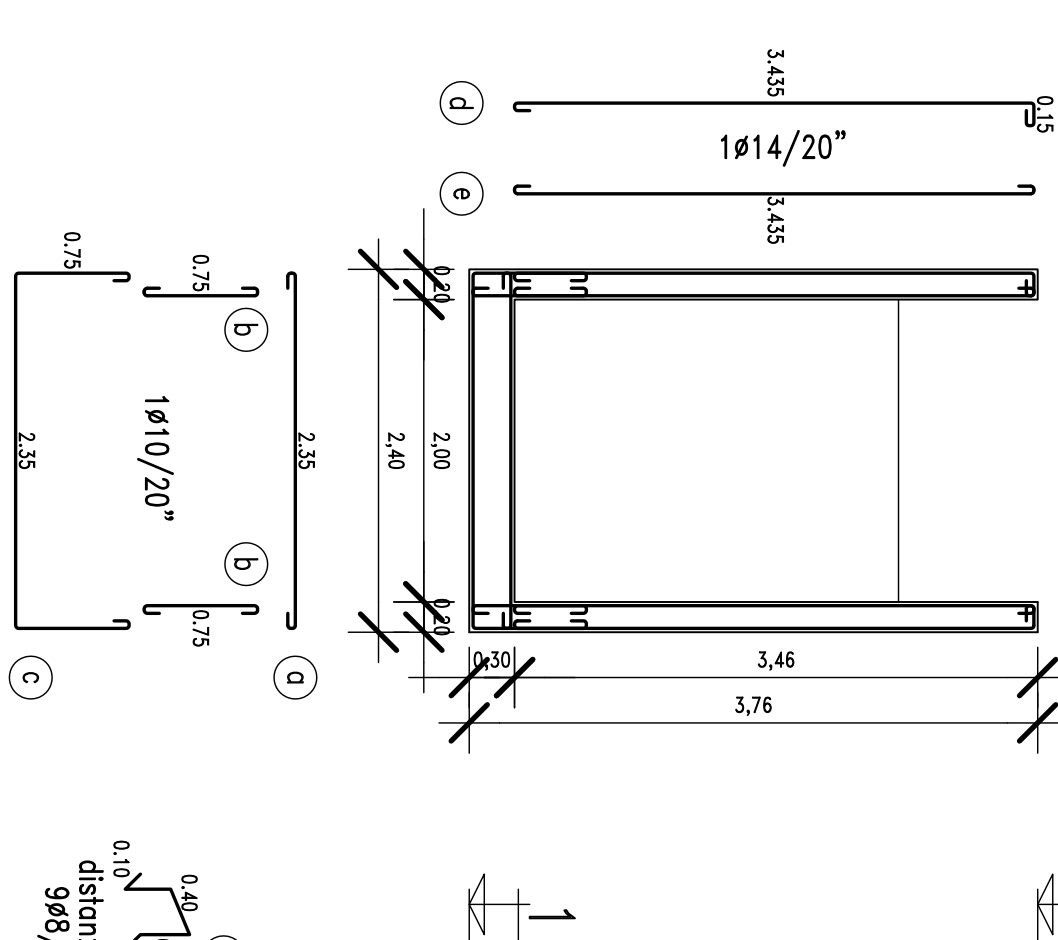

SEZIONE B-

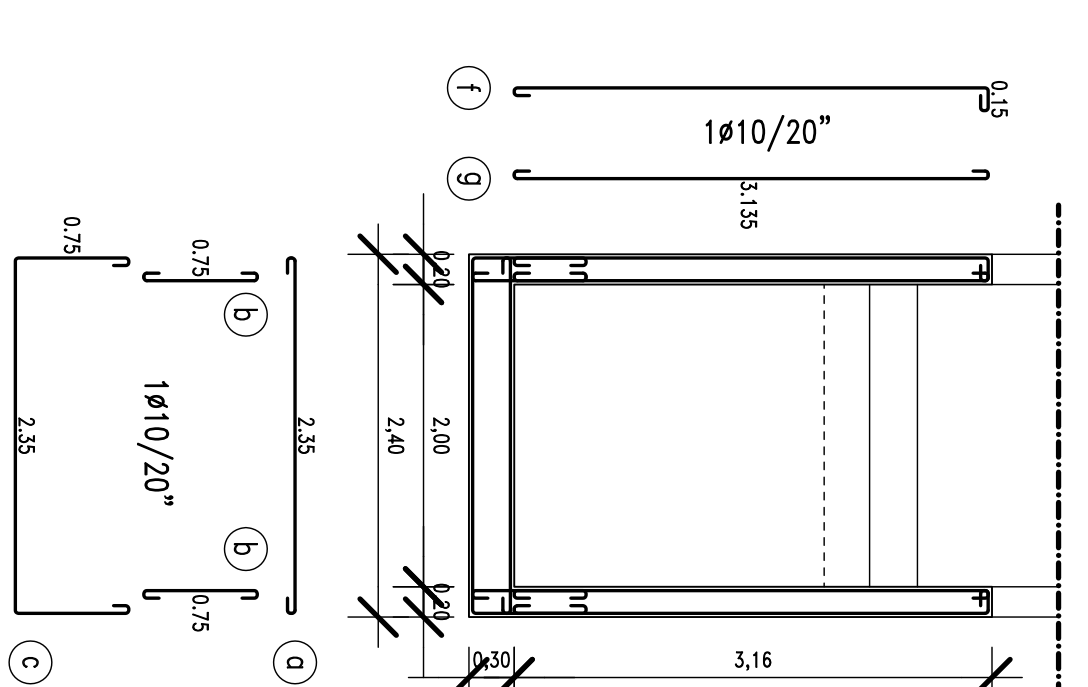

ARMATURA ORIZZONTALE da quota +6.96 a quota +9.31

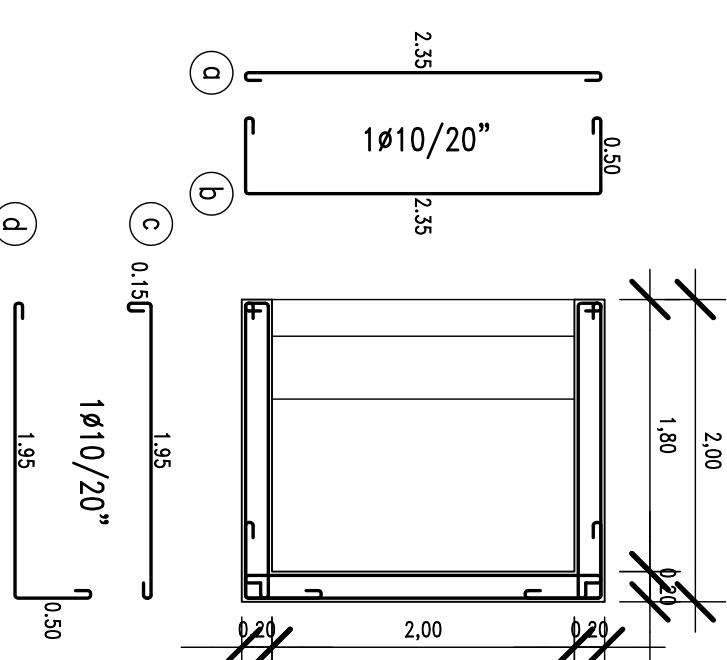

ARMATURA ORIZZONTALE da quota +9.31 a quota +10.12

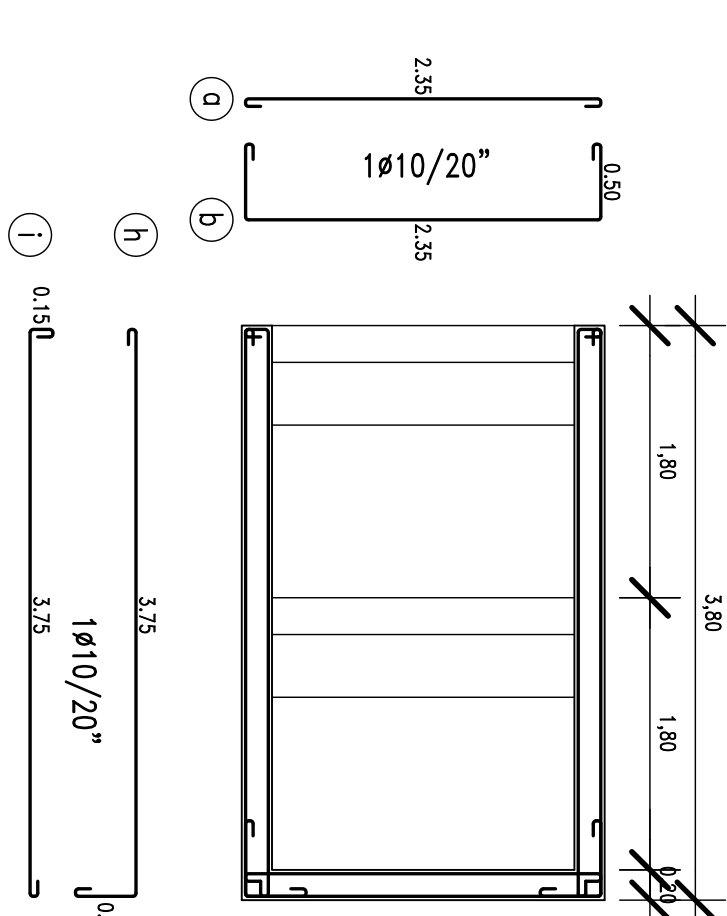

ARMATURA ORIZZONTALE da quota +11.66 a quota +12.

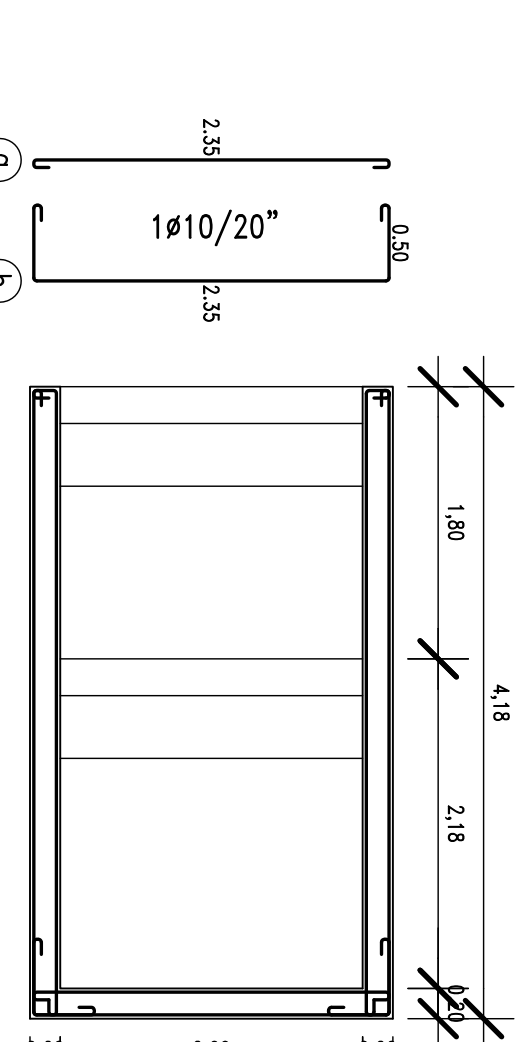

ARMATURA ORIZZONTALE da quota +12.62 a quota +14.70

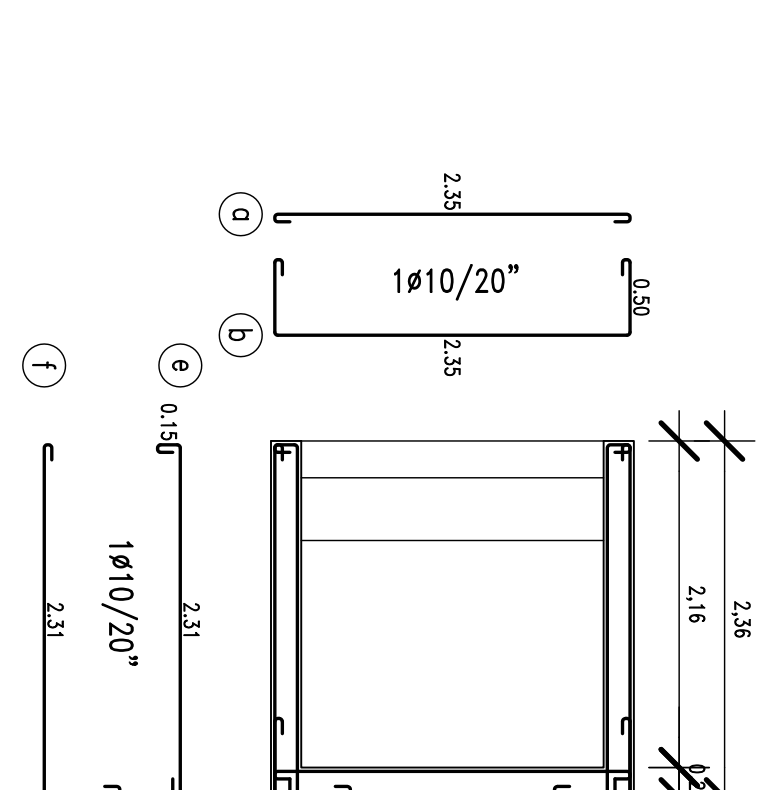

ARMATURA ORIZZONTALE da quota +14.20 a quota +15

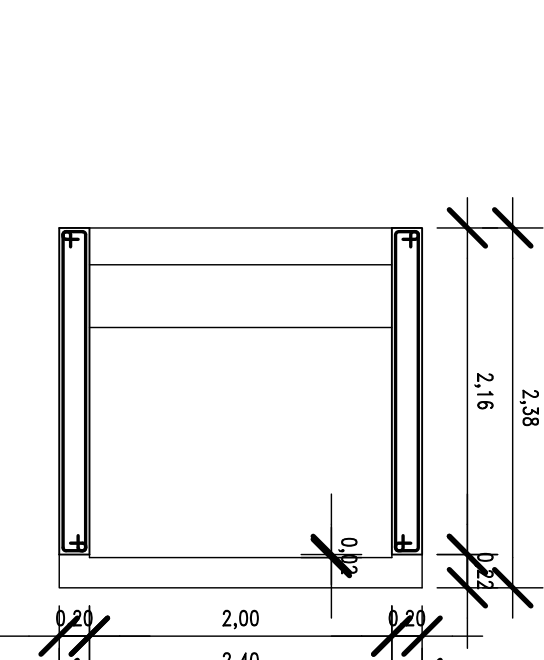

sgoma	Ø	sviluppo (m.)	r
(a)	10	2,55	
(b)	10	3,55	
(c)	10	2,30	
(d)	10	2,65	
(e)	10	2,66	
(f)	10	3,01	
(g)	10	2,46	
(h)	10	4,35	
(i)	10	4,10	
(j)	10	4,73	
(k)	10	4,48	

REGIONE PUGLIA

**PROGRAMMA INTEGRATO DI RIQUALIFICAZIONE DELLE PERIFERIE
"LA LOGGIA DELLE PUGLIE"**

COMUNE DI SANT'AGATA DI PUGLIA



PROGETTO ESECUTIVO

Opere di urbanizzazione primaria

2	VIABILITA' - ASCENSORE INCLINATO
---	----------------------------------

carpenteria modulo 2 EGtc2.10

Data DICEMBRE 2010

Scala 1 : 50

PROGETTISTI : R.T.P. ingg

Mistrulli R.V.E. - mandatario
Frescura G.B. - mandante

DiSanto G. - mandante

Facchini F. - *Indagine*

REVISIONE	DATA	REDATTO	VERIFICATO	APPROVATO

Commessa		Cod. Elaborato	Revisione	N° Fogli	Forma
----------	--	----------------	-----------	----------	-------

--

ing.: Mistrulli-Frescura-Dis

85100 - POTENZA - via Bertazzoni, 36 - Tel./Fax 0971 4